

Everyday English

1 Listen, read and say.  116



Anna: Look, that's Sara. Do you know her?
 Tom: No. I know that she lives in my street.
 Anna: She's in my class at school.



Tom: What's Sara like? She looks friendly.
 Anna: I think she is friendly. She always smiles and says hello.

2 **Listening** Listen and write *T* (true) or *F* (false).  117

- 1 Ben looks cheerful. F
- 2 Lucy is usually relaxed.
- 3 Jenny is always generous.
- 4 Anna knows Tim.

3 **Speaking** Talk with your friend.

| | | | | |
|----------|----------|-----------|-------------|--------|
| friendly | kind | generous | mean | clever |
| relaxed | cheerful | miserable | interesting | shy |



Do you know Maria?

Yes, I do. She's in my class.

What's she like? She looks shy.

Yes, I think she is shy.

Is she clever, too?

Yes, she is. She's very clever.

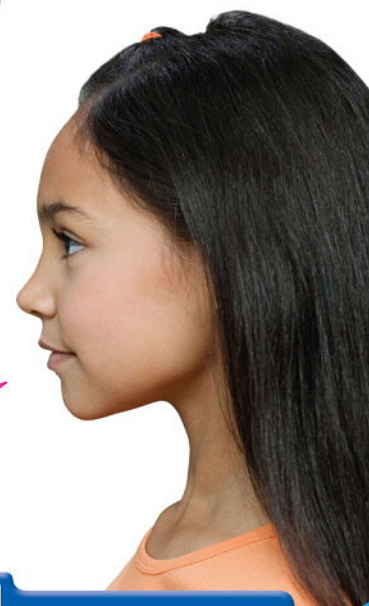

1 Look at the story again. Act. 

2 Make a party scene.



Colour the party scene. Cut out the party scene and fold along the line to make the floor and the walls. Stick the tabs to the floor.

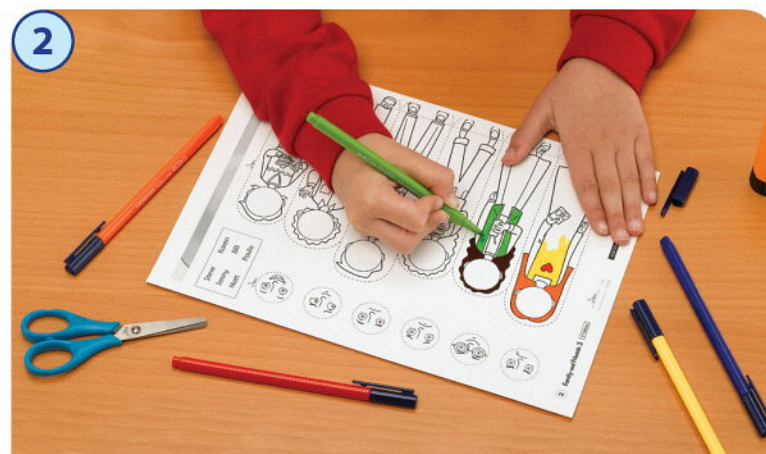

Choose names and faces for the people. Don't tell your partner the names! Colour and cut out the people, then stick them in the party scene.

3 **Speaking** Ask and answer with your friend.

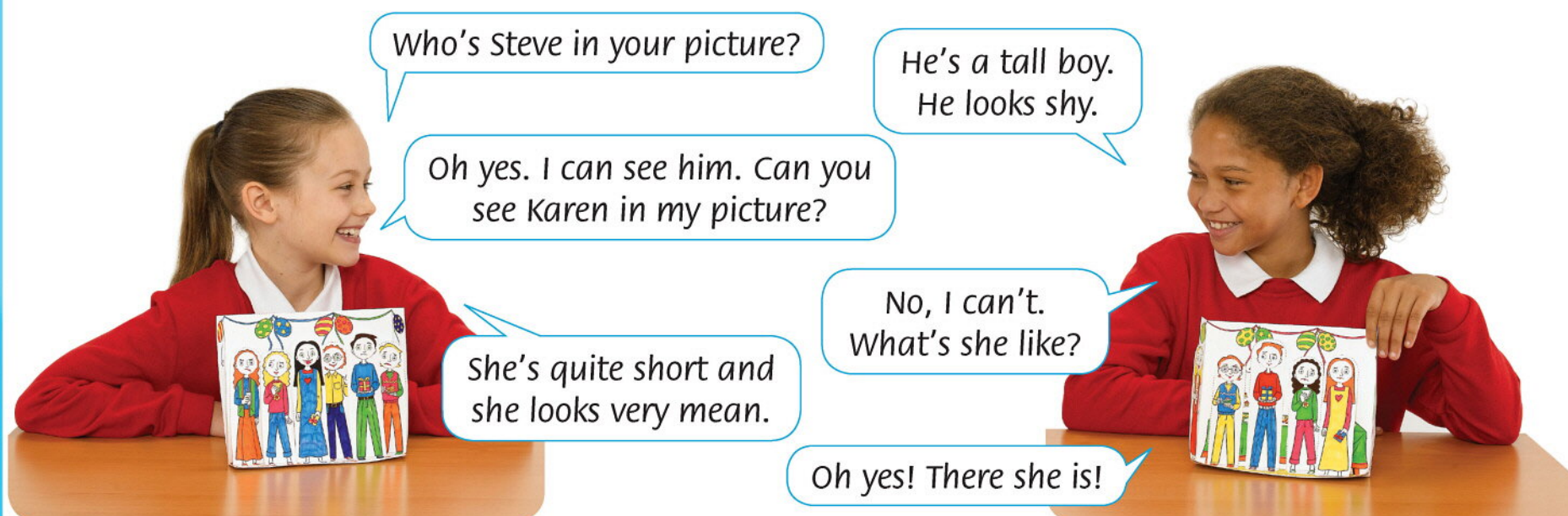

4 **Speaking** Tell the class about your party scene. Say:

- 1 What's Bill like?
- 2 What's Jenny like?
- 3 Who's the most cheerful person?
- 4 Who looks friendly?

There are lots of people at my party.
Bill is tall and he looks clever.
Jenny is short and she looks ...